

AXONOMETRICO S01

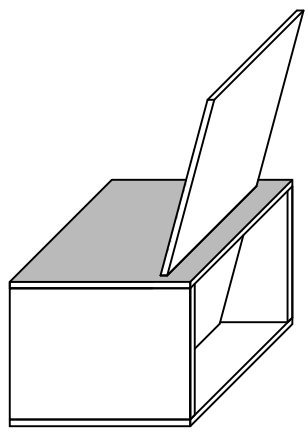

ISOMETRICO S01

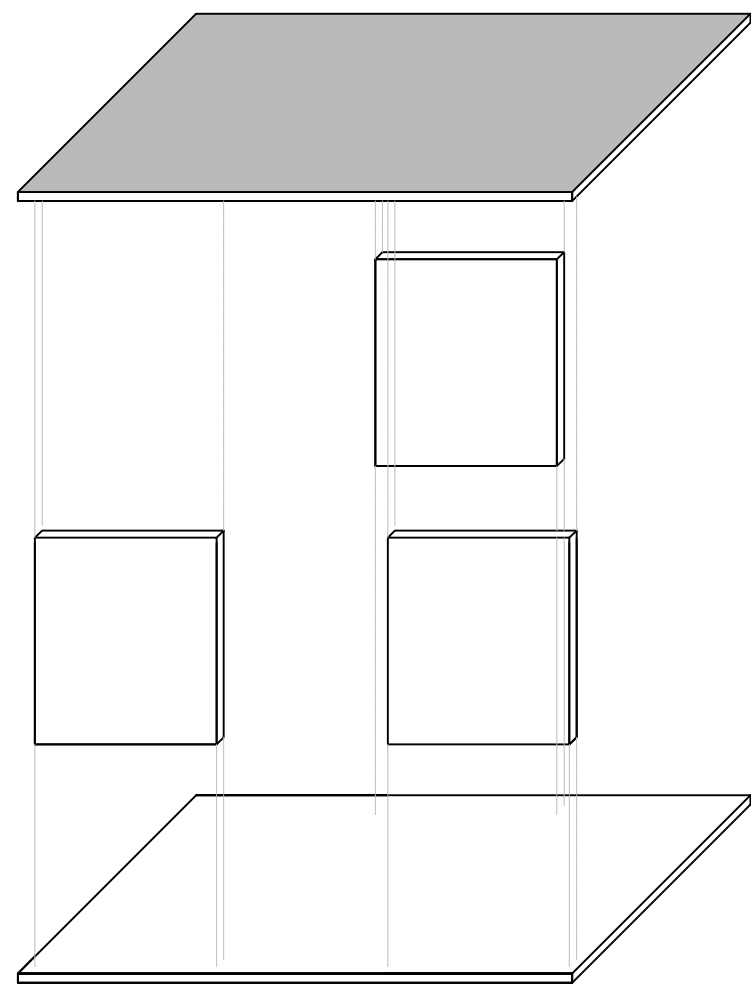

AXONOMETRICO M01

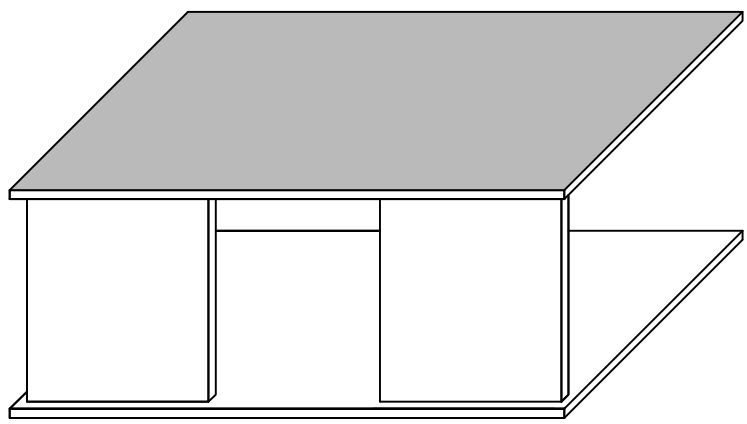

ISOMETRICO M01

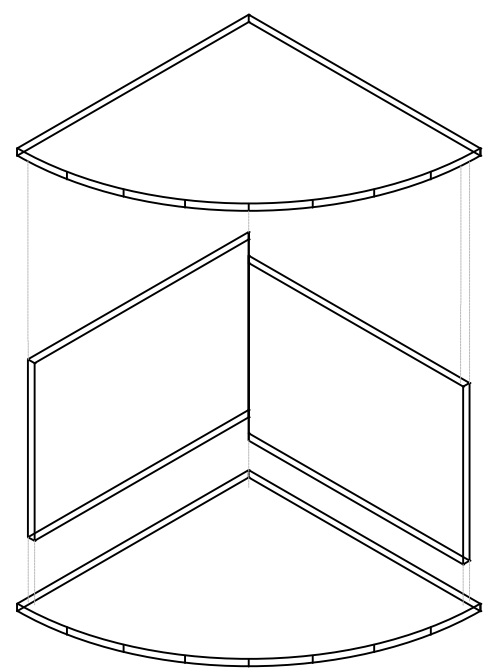

AXONOMETRICO M02

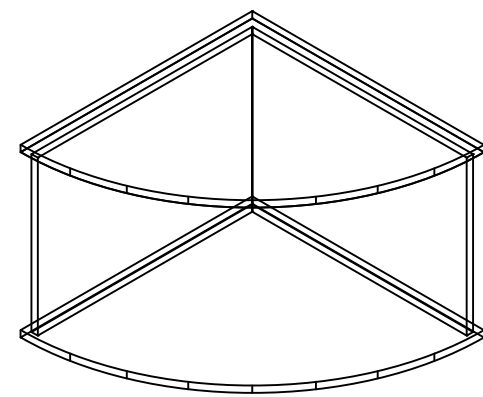

ISOMETRICO M02

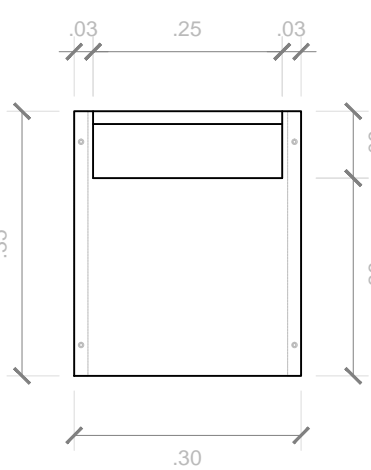

PLANTA MUEBLE S01 1:10

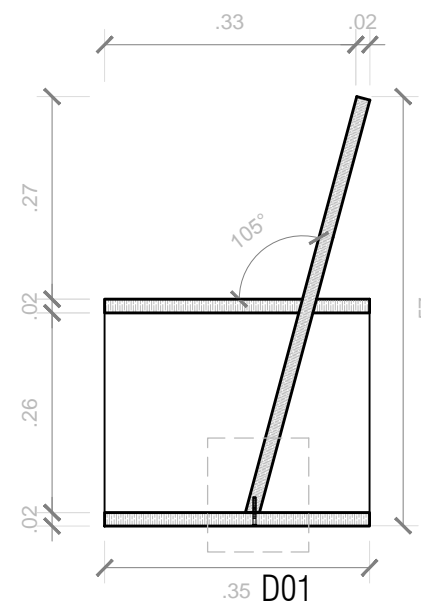

CORTE MUEBLE_C S01 1:10

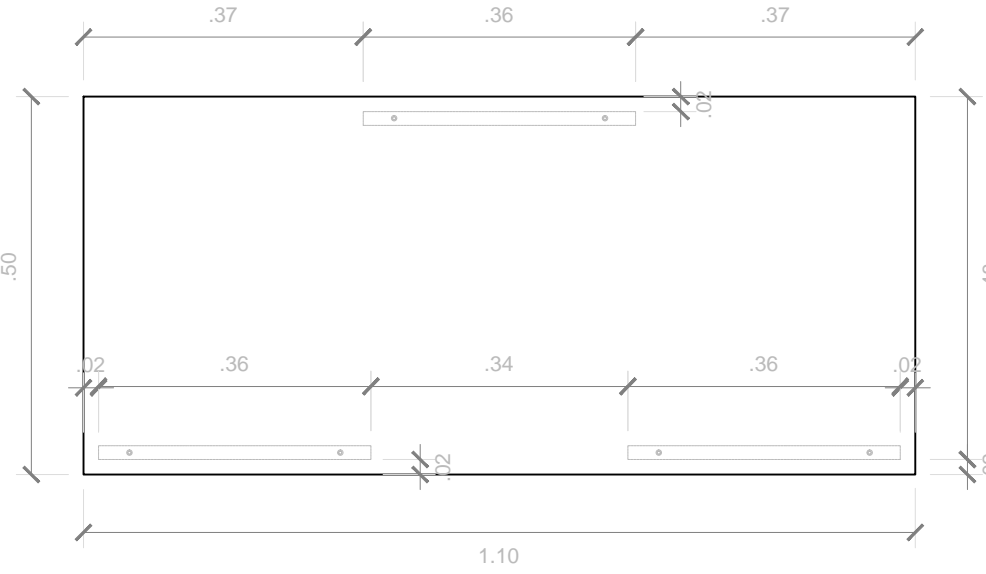

PLANTA MUEBLE M01 1:10

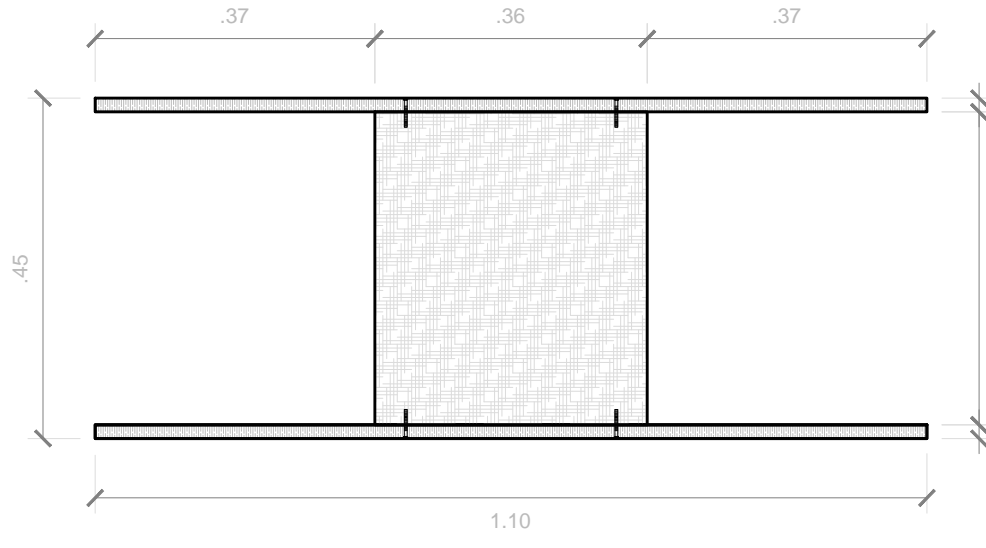

CORTE MUEBLE_C M01 1:10

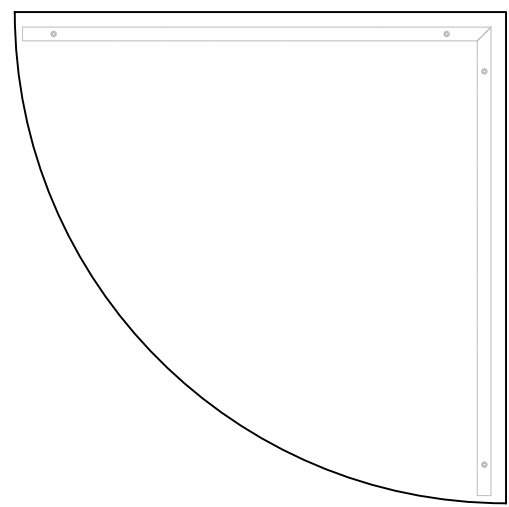

PLANTA MUEBLE M02 1:10

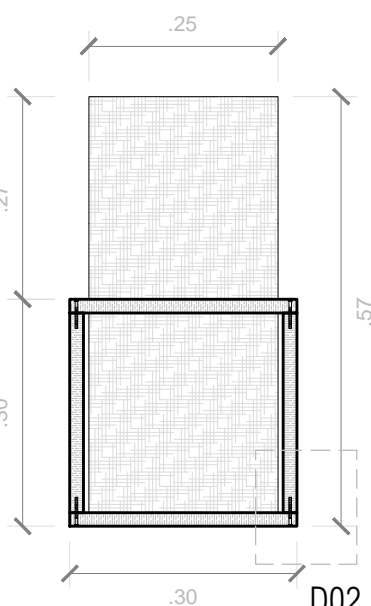

CORTE MUEBLE_A S01 1:10

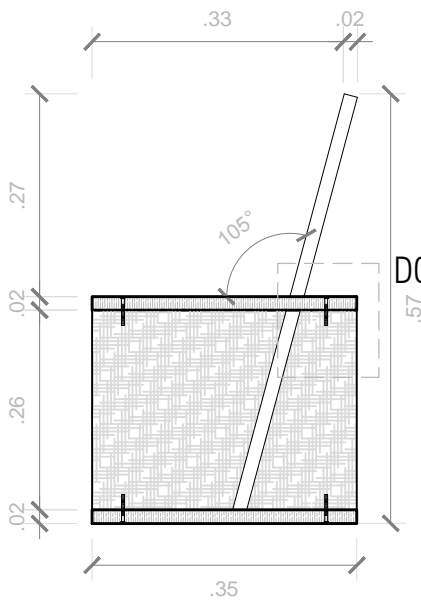

CORTE MUEBLE_B S01 1:10

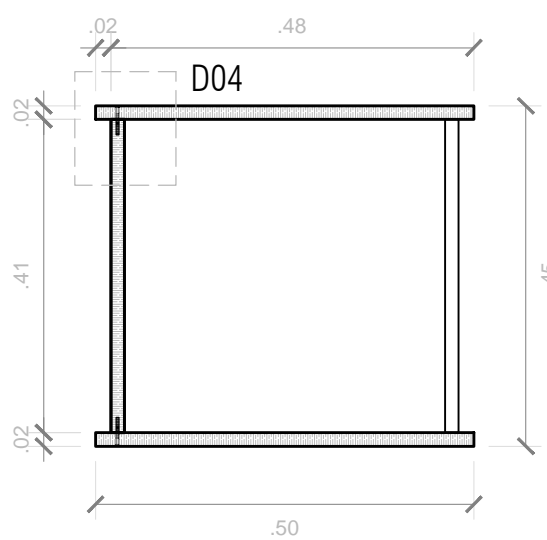

CORTE MUEBLE_A M01 1:10

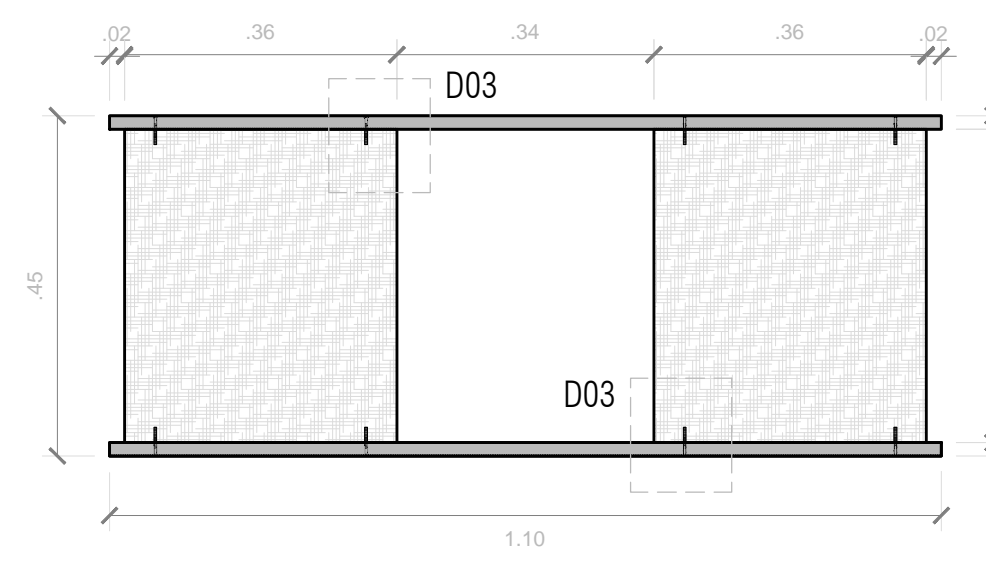

CORTE MUEBLE_B M01 1:10

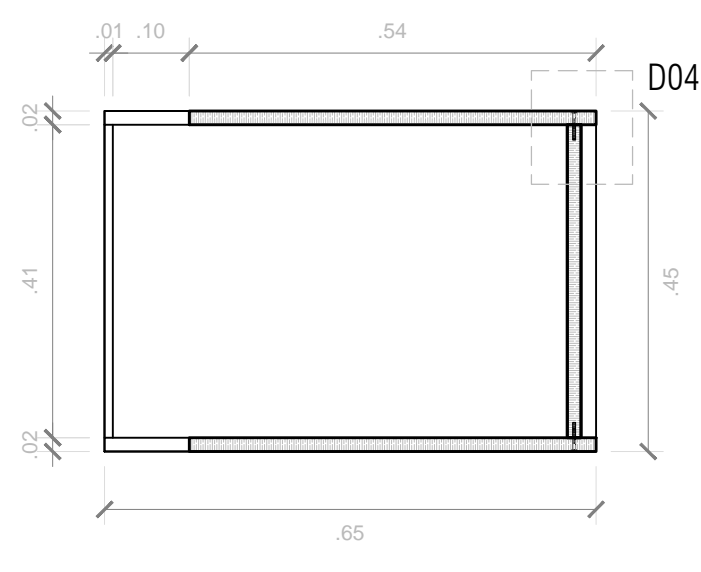

CORTE MUEBLE_A M02 1:10

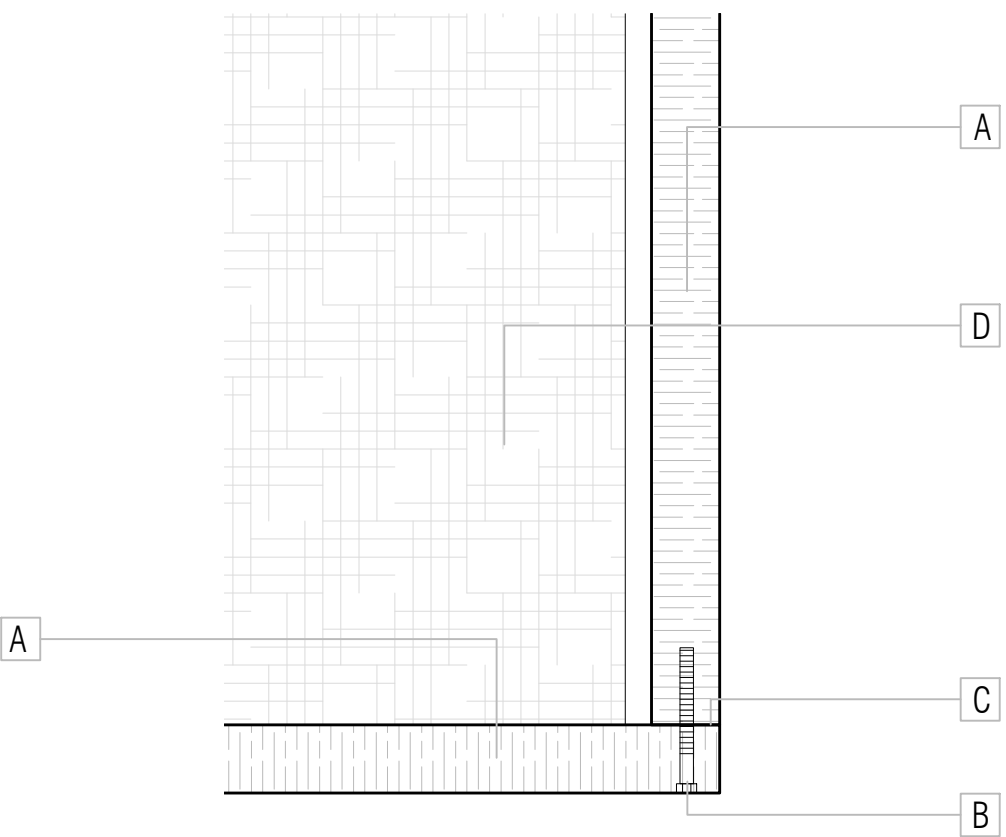

DETALLE_D01 1:2

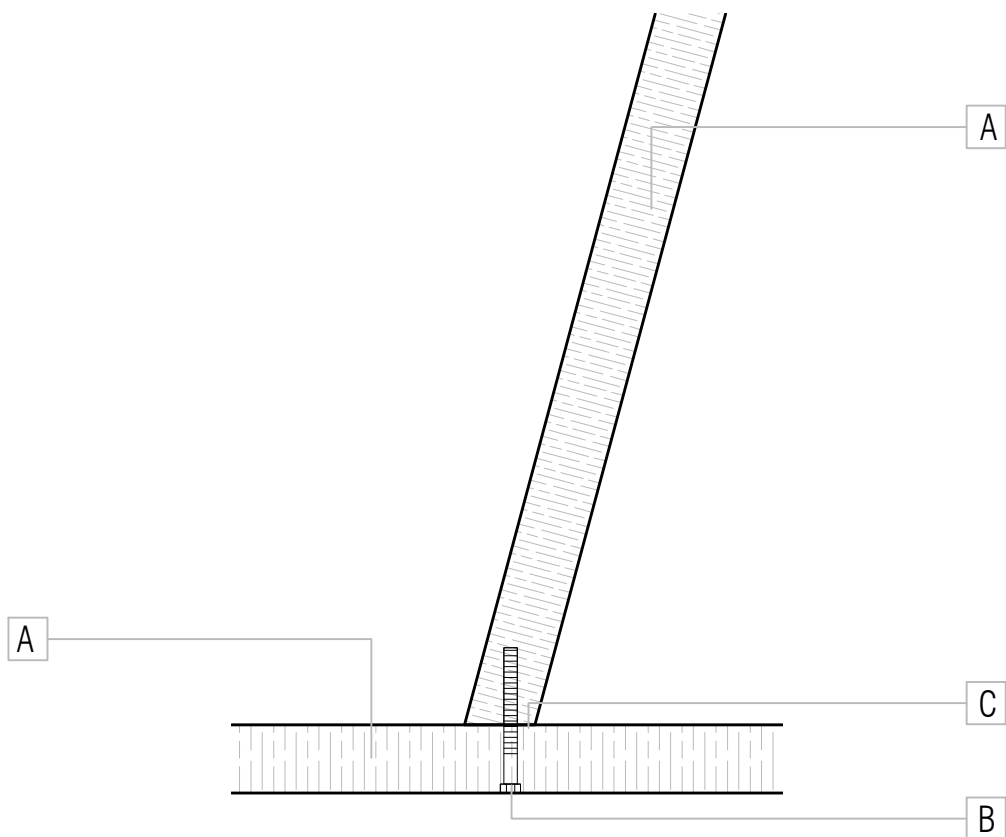

DETALLE_D02 1:2

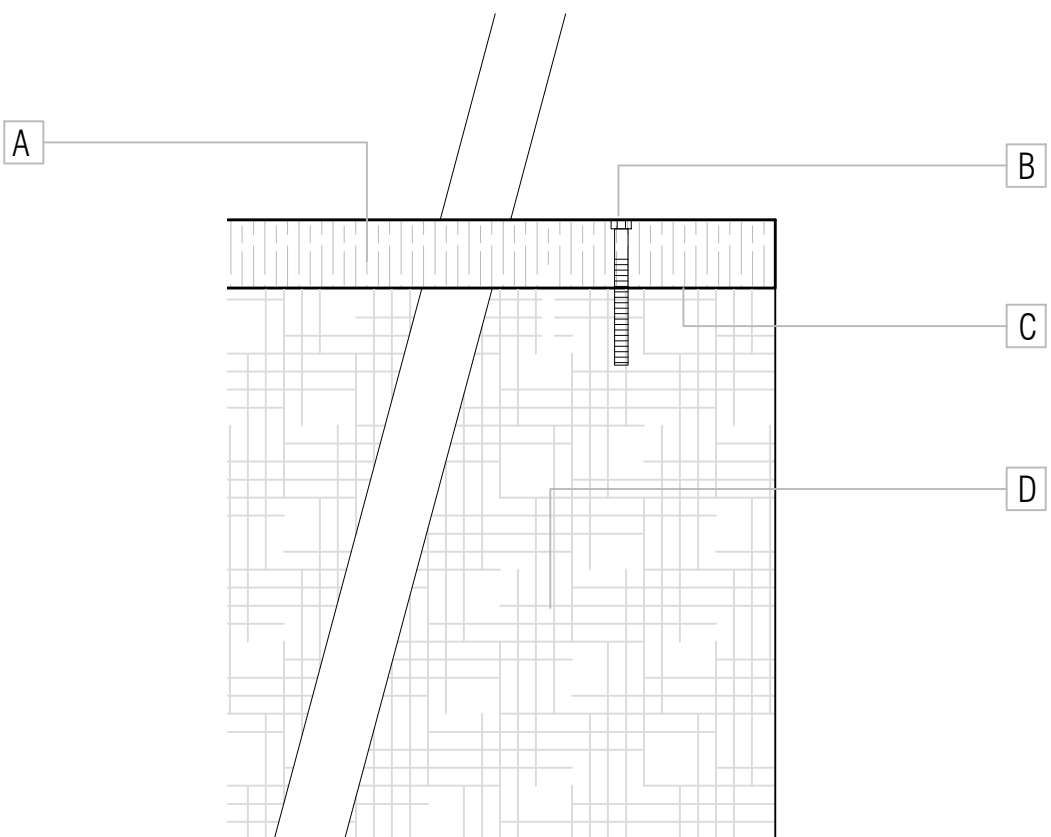

DETALLE_D03 1:2

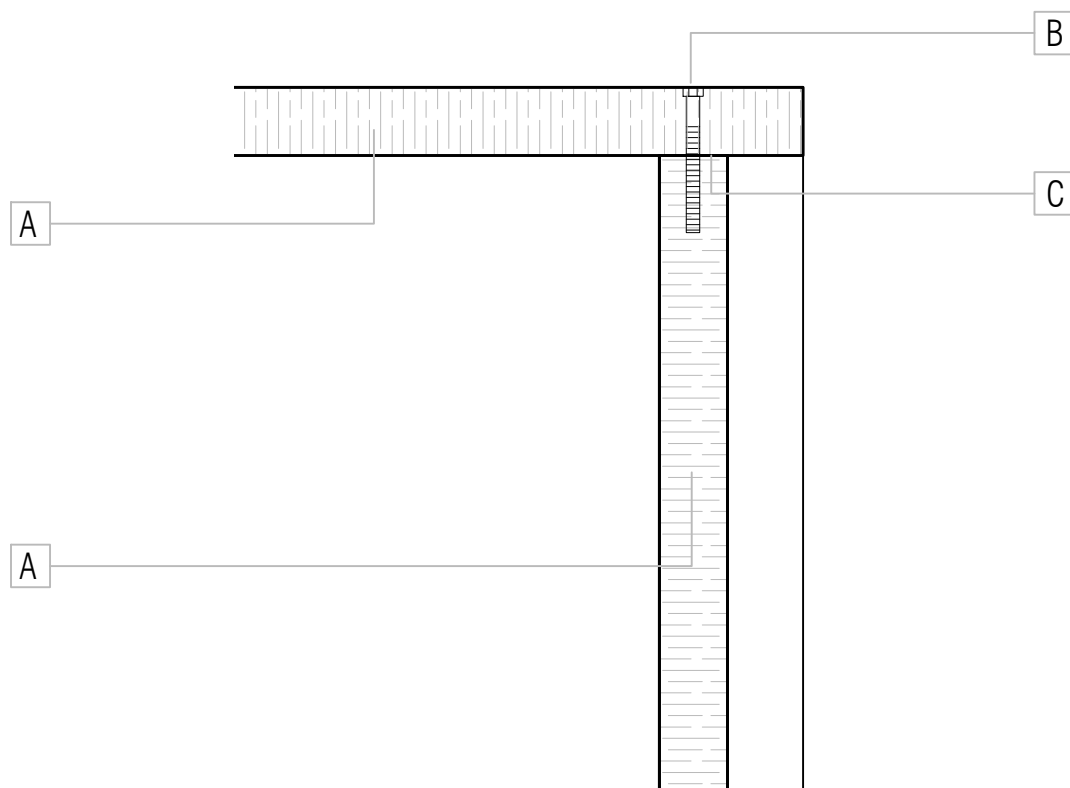

DETALLE_D04 1:2

ESPECIFICACIONES
A. PANEL DE OSB DE 18MM ESTRUCTURAL HORIZONTAL
B. TORNILLO DE 6X1 1/4"
C. COLA FRIA
D. RESPALDAR DE OSB DE 18MM ESTRUCTURAL O
ELEMENTO ESTRUCTURANTE VERTICAL
HERRAMIENTAS:
PRENZA ESCUADRA 90°
FIJADOR DE TORNILLOS
BROCHA

M01_ SISTEMA DE ORGANIZACIÓN



M01_A

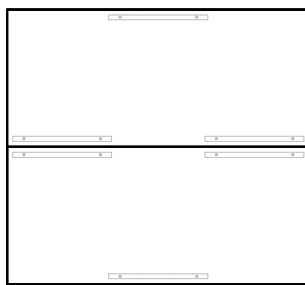

M01_B

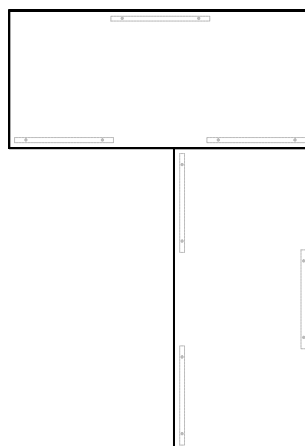

M01_C

M02_ SISTEMA DE ORGANIZACIÓN

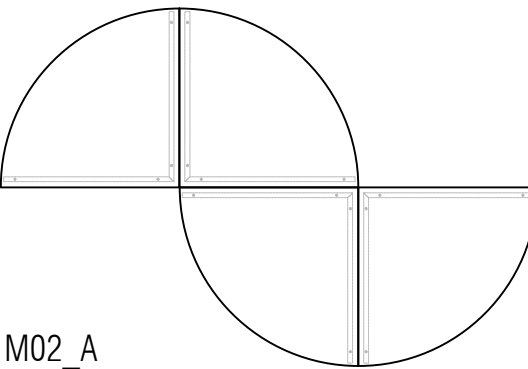

M02_A

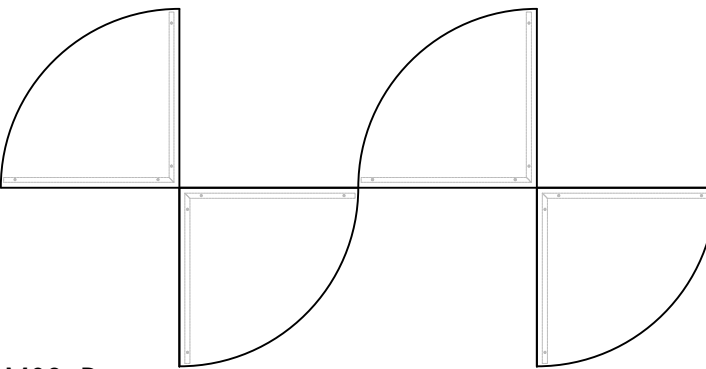

M02_B



USAT
Universidad Católica
Santo Toribio de Mogrovejo
ESCUELA PROFESIONAL
DE ARQUITECTURA

TESIS PARA
OPTAR EL TÍTULO DE
ARQUITECTO

TÍTULO:
RENOVACIÓN URBANA
COMO SOLUCIÓN INTEGRAL
A LA DESESTRUCTURACIÓN EN EL
SECTOR #24 DE CHICLAYO
INTERVENCIÓN URBANA SANTA TRINIDAD
CENTRO COMUNITARIO
DE DESARROLLO SOCIAL

LABORADO POR:
MANUEL AGUSTIN GAMARRA SAMPÉN

ASESOR PRINCIPAL:
ARQ° JOSE CARLOS ARRIAGA SAAVEDRA
CAP. 5522

LABORADO POR:
TALLERES INFANTILES
DESARROLLO DE MOBILIARIO
NIVEL +1.75

UBICACIÓN:
CHICLAYO

FECHA:
DICIEMBRE / 2014

Nº LABORA:
A-29